

**NOTICE!!**

**These documents have been scanned!**

**Do not place un-scanned documents beneath this notice!**

**Do not remove this notice from this file!**

GPO Jacket No. 560-102  
Print Order 61540  
Rise Business Services, LLC  
Job=AZ15 6/6/2019



Box Number= AZ15120



Claim Begin-End: AMC360019-AMC360019

**1 Initial Receipt**



AZ15120-8 AMC359689-AMC360338

**United States Department of the Interior**  
**Bureau of Land Management**  
 BUSINESS & SUPPORT SVCS DIV  
 222 N CENTRAL AVE  
 PHOENIX, AZ 85004 -2203  
 Phone: (602) 417-9200

Receipt	
No:	829344

**Transaction #:** 860874  
**Date of Transaction:** 02/23/2004

**CUSTOMER:** GIACAMO J FELICE  
 6237 E MALLORY ST  
 MESA, AZ 85215

**ENTERED IN COMPUTER**

*RE 3/8/04*

LINE #	QTY	DESCRIPTION	REMARKS	UNIT PRICE	TOTAL
1	1.00	LOCATABLE MINERALS / MINING CLAIMS-NEW, UNADJUDI, ONE OR MORE AUTH NO'S / NEW MINING CLAIM LOCATION FEE \$25(1993) <b>CASES:</b> AMC360019/\$25.00		- n/a -	25.00
2	1.00	LOCATABLE MINERALS / MINING CLAIMS-NEW, UNADJUDI, ONE OR MORE AUTH NO'S / NEW MINING CLAIM SVC CHG \$10 (1930) <b>CASES:</b> AMC360019/\$10.00		- n/a -	10.00
3	1.00	LOCATABLE MINERALS / MINING CLAIMS-NEW, UNADJUDI, ONE OR MORE AUTH NO'S / NEW MINING CLM MAINT FEE \$100(1993) <b>CASES:</b> AMC360019/\$100.00		- n/a -	100.00

**TOTAL: \$135.00**

PAYMENT INFORMATION									
1	<table border="0"> <tr> <td>AMOUNT: \$135.00</td> <td>POSTMARKED: N/A</td> </tr> <tr> <td>TYPE: CHECK</td> <td>RECEIVED: 02/23/2004</td> </tr> <tr> <td>CHECK NO: 1076</td> <td></td> </tr> <tr> <td colspan="2">NAME: FELICE, GIACAMO J 6237 E MALLORY ST MESA AZ 85215</td> </tr> </table>	AMOUNT: \$135.00	POSTMARKED: N/A	TYPE: CHECK	RECEIVED: 02/23/2004	CHECK NO: 1076		NAME: FELICE, GIACAMO J 6237 E MALLORY ST MESA AZ 85215	
AMOUNT: \$135.00	POSTMARKED: N/A								
TYPE: CHECK	RECEIVED: 02/23/2004								
CHECK NO: 1076									
NAME: FELICE, GIACAMO J 6237 E MALLORY ST MESA AZ 85215									

REMARKS

This receipt was generated by the automated BLM Collections and Billing System and is a paper representation of a portion of the official electronic record contained therein.

**NOTICE!!**

**These documents have been scanned!**

**Do not place un-scanned documents beneath this notice!**

**Do not remove this notice from this file!**

GPO Jacket No. 560-102  
Print Order 61540  
Rise Business Services, LLC  
Job=AZ15 6/6/2019



Box Number= AZ15120



Claim Begin-End: AMC360019-AMC360019

**2 Correspondence**



AZ15120-8 AMC359689-AMC360338

**NO  
DOCUMENTS  
FOUND**

NO DOCUMENTS FOUND  
NO DOCUMENTS FOUND

**NOTICE!!**

**These documents have been scanned!**

**Do not place un-scanned documents beneath this notice!**

**Do not remove this notice from this file!**

GPO Jacket No. 560-102  
Print Order 61540  
Rise Business Services, LLC  
Job=AZ15 6/6/2019



Box Number= AZ15120



Claim Begin-End: AMC360019-AMC360019

**3 Transfers**



AZ15120-8

AMC359689-AMC360338

**NO  
DOCUMENTS  
FOUND**

NO DOCUMENTS FOUND  
NO DOCUMENTS FOUND

**NOTICE!!**

**These documents have been scanned!**

**Do not place un-scanned documents beneath this notice!**

**Do not remove this notice from this file!**

GPO Jacket No. 560-102  
Print Order 61540  
Rise Business Services, LLC  
Job=AZ15 6/6/2019



Box Number= AZ15120



Claim Begin-End: AMC360019-AMC360019

**4 Annual Filings**



AZ15120-8 AMC359689-AMC360338

DEPARTMENT OF THE INTERIOR  
BUREAU OF LAND MANAGEMENT  
MINING CLAIMS

Run Date/Time: 9/5/2019

MC Maintenance Fees Paid Through the BLM Pay Portal  
(by Date Paid)

Page 514 Of 521

---

**CBS Receipt: 4553082**

Printed For Lead File # AMC360019

Agency Tracking ID: 1567541439

Assessment Year: 2020

Number of BLM Serial Nr: 1

Paid On: 9/3/2019

Total Amount Paid: \$165.00

Claim Name	BLM Serial No	Lead File No	Amount Paid
PINTO CREEK MYSTERY	AMC360019	AMC360019	\$165.00



**United States Department of the Interior**  
**Bureau of Land Management**  
 BUSINESS & SUPPORT SVCS DIV  
 ONE N CENTRAL AVE SUITE 800  
 PHOENIX, AZ 85004 -4427  
 Phone: 602-417-9200

Receipt

No: 4553082

<b>Transaction #:</b> 4674160	
<b>Date of Transaction:</b> 09/03/2019	
CUSTOMER:	
GIACAMO J SAN FELICE 6237 E. MALLORY ST. MESA,,AZ 85215 US	

LINE #	QTY	DESCRIPTION	REMARKS	UNIT PRICE	TOTAL
1	1.00	LOCATABLE MINERALS / MINING CLAIMS- NOT NEW-UNADJUD,ONE AUTH NO. ONLY / MINING CLAIM MONEY RECEIVED <b>CASES: AMC360019/\$165.00</b>		- n/a -	165.00
<b>TOTAL:</b>					<b>\$165.00</b>

PAYMENT INFORMATION			
NOTE: Items will appear on credit card statement as "BLM O Mining Claim".			
1	AMOUNT:	165.00	POSTMARKED: N/A
	TYPE:	CREDIT CARD	RECEIVED: 09/03/2019
	NAME:	GIACAMO J SAN FELICE 6237 E. MALLORY ST. MESA, AZ 85215 US	
	CARD NO:	XXXXXXXXXXXX3424	AUTH CODE: 12872D
	NAME ON CARD:	GIACAMO J SAN FELICE	
	SIGNATURE:	INTERNET	

REMARKS

This receipt was generated by the automated BLM Collections and Billing System and is a paper representation of a portion of the official electronic record contained therein.

448727

360019

372553

361425

376993

448728

348183

348984

358030

361425

404144

**MAINTENANCE FEE PAYMENT**

Claimant Name: DEEN / SILVER KING MINE

Address: 56389 East Simmons Way

City: Kearny State: Az Zip: 85137

Telephone: 520-363-5692

E-mail address: \_\_\_\_\_

Signature: [Signature]

Check here if this is a change of address.

RECEIVED  
 PIM AZ STATE OFFICE  
 2018 AUG 24 P 12: 16  
 PHOENIX, ARIZONA  
 BLM  
 Date  
 Stamp

LINE NO.	AMC NUMBER	CLAIM/SITE NAME	COUNTY RECORDER DATA (if available)	TWP	RNG	SEC
1	348183	EL MEDICO 2052	Fee No. 1997-035009	1S	12E	24
2	348186	SILVER KING 1997 #1	Fee No. 1997-035010	1S	12E	24
3	348187	SILVER KING 1997 #2	Fee No. 1997-035011	1S	12E	24
4	348188	SILVER KING 1997 #3	Fee No. 1997-035012	1S	12E	24
5	348984	SILVER KING SOUTH	Fee No. 1997-043840	1S	12E	24
6	348985	SILVER KING SW	Fee No. 1997-043839	1S	12E	24
7	358030	SILVER KING 1997	Fee No. 2003-040153	1S	12E	24
8	358031	SILVER KING 1997 #4	Fee No. 2003-040152	1S	12E	24
9	361426	SILVER KING 1997 #8	Fee No. 2004-024495	1S	12E	24
10	361427	SILVER KING 1997 #9	Fee No. 2004-024496	1S	12E	24

List additional claims on Form MCF114.

Bureau of Land Management  
Arizona State Office  
www.blm.gov/az

No. of Claims: \_\_\_\_\_ x \$140 = \_\_\_\_\_  
 Check No: \_\_\_\_\_ Init: \_\_\_\_\_  
 Receipt No.: 4243711  
 For BLM Use Only

Form: MCF112  
Revised July 2009

This form is available from the Arizona Department of Mines and Mineral Resources and may be reproduced.

1021

ENTERED  
AUG 28 2018  
BY: [Signature]

Mr. Ronald Deen  
 56389 E Simmons Way  
 Kearny, AZ 85137-6017

**MAINTENANCE FEE PAYMENT**

Claimant Name: DEEN / Tunnel Mine  
 Address: 56389 East Simmons Way  
 City: Kearny State: AZ Zip: 85137  
 Telephone: 520-363 5692  
 E-mail address: \_\_\_\_\_  
 Signature: Ronald Deen

Check here if this is a change of address.

RECEIVED  
 BLM AZ STATE OFFICE  
 2010 AUG 24 P 12: 16  
 PHOENIX, ARIZONA  
 BLM  
 Date  
 Stamp

LINE NO.	AMC NUMBER	CLAIM/SITE NAME	COUNTY RECORDER DATA (If available)	TWP	RNG	SEC
1	404144	Black Eagle 2006	2011-004936	15	12E	14
2						
3						
4						
5						
6						
7						
8						
9						
10						

List additional claims on Form MCF114.

Bureau of Land Management  
 Arizona State Office  
 www.blm.gov/az/

No. of Claims: \_\_\_\_\_ x \$140 = \_\_\_\_\_  
 Check No: \_\_\_\_\_ Init: 155  
 Receipt No.: \_\_\_\_\_  
 For BLM Use Only

This form is available from the Arizona Department of Mines and Mineral Resources and may be reproduced.

Form: MCF117  
 Revised July 2009



**Mr. Ronald Deen**  
56389 E Simmons Way  
Kearny, AZ 85137-6017

**MAINTENANCE FEE PAYMENT**

Claimant Name: DEEN / THE H.H.H. MINE  
Address: 56389 East Simmons Way  
City: Kearny State: AZ Zip: 85137  
Telephone: 520-363-5692  
E-mail address: \_\_\_\_\_  
Signature: Ronald Deen

Check here if this is a change of address.

RECEIVED  
BLM AZ STATE OFFICE  
2018 AUG 24 P 12:16  
PHOENIX, ARIZONA  
BLM  
Date  
Stamp

LINE NO.	AMC NUMBER	CLAIM/SITE NAME	COUNTY RECORDER DATA (If available)	TWP	RNG	SEC
1	372553	JUAN (1982)	Fee No. 2006-090456	3S	13E	7
2	361428	GALENA No. 1 1992	Fee No. 2004-024488	3S	13E	7SW1/4
3						
4						
5						
6						
7						
8						
9						
10						

List additional claims on Form MCF114.

Bureau of Land Management  
Arizona State Office  
[www.blm.gov/az/](http://www.blm.gov/az/)

No. of Claims: 2 x  $\frac{\$140}{155} = \$310$   
Check No: \_\_\_\_\_ Init: \_\_\_\_\_  
Receipt No.: \_\_\_\_\_  
For BLM Use Only

Form: MCF112  
Revised July 2009

This form is available from the Arizona Department of Mines and Mineral Resources and may be reproduced.

Ronald Deen  
56389 E. Simmons Way  
Kearny, AZ 85137

MAINTENANCE FEE PAYMENT <sup>①</sup>/FLORENCE MINE

Claimant Name: DEEN <sup>②</sup>/THE VIEJO RELEGAD MINE

Address: ~~56389 East Simmons Way~~ <sup>③</sup>/RIPSEY MINE

City: Kearny State: Az Zip: 85137

Telephone: 520-363-5692

E-mail address: \_\_\_\_\_

Signature: Ronald Deen

Check here if this is a change of address.

RECEIVED  
BLM AZ STATE OFFICE  
2010 AUG 24 P 12: 16  
PHOENIX, ARIZONA  
BLM  
Date  
Stamp

LINE NO.	AMC NUMBER	CLAIM/SITE NAME	COUNTY RECORDER DATA (If available)	TWP	RNG	SEC
1	<del>361424</del>	RIPSEY HILL No.1 1994	04/06/04	5S	13E	12/
2	F 372554	RIPSEY HILL No.2 1997	06/26/06	5S	13E	12
3	L 376995	RIPSEY HILL No.3 1997	01/12/07	5S	13E	12
4	L 376996	RIPSEY HILL No.4 1997	01/12/07	5S	13E	12
5	- 372555	RIPSEY HILL No.7 1997	06/26/06	5S	13E	12/
6						
7						
8						
9						
10						

361424  
CLOSED  
361425

List additional claims on Form MCF114.

Bureau of Land Management  
Arizona State Office  
www.blm.gov/az/

No. of Claims: \_\_\_\_\_ x \$140 = \_\_\_\_\_  
 Check No: \_\_\_\_\_ Init: \_\_\_\_\_  
 Receipt No.: \_\_\_\_\_  
 For BLM Use Only

Form: MCF114  
Revised July 2009

This form is available from the Arizona Department of Mines and Mineral Resources and may be reproduced.

D

Mr. Ronald Deen  
56389 E Simmons Way  
Kearny, AZ 85137

**MAINTENANCE FEE PAYMENT**

THE SILVER KING

Claimant Name: Ron Deen/Gary Deen/ MINING Co

Address: 56389 East Simmons Way

City: Kearny State: AZ Zip: 85137

Telephone: 520-363-5692/cell 520-840-0753

E-mail address: \_\_\_\_\_

Signature: Ron Deen

Check here if this is a change of address.

RECEIVED  
 PLM AZ STATE OFFICE  
 2018 AUG 24 P 12: 16  
 PHOENIX, ARIZONA

BLM  
Date  
Stamp

LINE NO.	AMC NUMBER	CLAIM/SITE NAME	COUNTY RECORDER DATA (If available)	TWP	RNG	SEC
1	448728	THE SILVER KING MINE 2017	02/05/2018 955 Page 1 Fee No: 2018-008438	15	12E	24
2						
3						
4						
5						
6						
7						
8						
9						
10						

List additional claims on Form MCF114.

Bureau of Land Management  
Arizona State Office  
[www.blm.gov/az/](http://www.blm.gov/az/)

No. of Claims\*: \_\_\_\_\_ x \$155 = \_\_\_\_\_  
 Check No: \_\_\_\_\_ Init. \_\_\_\_\_  
 Receipt No.: \_\_\_\_\_  
 For BLM Use Only

\* \$155 per lode mining claim, mill site, or tunnel site; and \$155 for each 20 acres or portion thereof for each placer mining claim.

Form: MCF112  
Revised July 2014

This form is available from the Arizona Geological Survey and may be reproduced.

505



Mr. Ronald Deen  
 56389 E Simmons Way  
 Kearny, AZ 85137

**MAINTENANCE FEE PAYMENT**

Claimant Name: Ron Deen/Gary Deen  
 Address: 56389 East Simmons Way  
 City: Kearny State: AZ Zip: 85137  
 Telephone: 520-363-5692; Rosa Lea Mine  
 E-mail address: cell 520-846-0753  
 Signature: Ron Deen

Check here if this is a change of address.

RECEIVED  
 BLM AZ STATE OFFICE  
 2018 AUG 24 P 12:16  
 PHOENIX, ARIZONA  
 BLM  
 Date  
 Stamp

LINE NO.	AMC NUMBER	CLAIM/SITE NAME	COUNTY RECORDER DATA (if available)	TWP	RNG	SEC
1	448727	THE ROSA LEA MINE 2018	Fee Number 2018-008439	4S	14E	18
2						
3						
4						
5						
6						
7						
8						
9						
10						

List additional claims on Form MCF114.

Bureau of Land Management  
 Arizona State Office  
[www.blm.gov/az/](http://www.blm.gov/az/)

No. of Claims\*: \_\_\_\_\_ x \$155 = \_\_\_\_\_  
 Check No: \_\_\_\_\_ Init. \_\_\_\_\_  
 Receipt No.: \_\_\_\_\_  
 For BLM Use Only

\* \$155 per lode mining claim, mill site, or tunnel site; and \$155 for each 20 acres or portion thereof for each placer mining claim.

Form: MCF112  
 Revised July 2014

This form is available from the Arizona Geological Survey and may be reproduced.

UNITED STATES  
DEPARTMENT OF THE INTERIOR  
BUREAU OF LAND MANAGEMENT  
**MAINTENANCE FEE PAYMENT FORM FOR  
LODE CLAIMS, MILL SITES, AND TUNNEL SITES**

Remitter Name: JACK Sanfelice  
 Mailing Address: 6237 E. MALLORY  
 City, State, Zip: MESA AZ 85215

Check here if this is a change of address.

**FOR COUNTY RECORDER'S USE**

No. of claims/sites 1  
 x \$155 per claim/site  
 Total due BLM \$155.00

- The maintenance fee may be paid by cash, check, money order, Bureau of Land Management (BLM) Declining Deposit Account, or credit card (VISA, American Express, Discover, or MasterCard). Payments must be remitted to the BLM State Office where your claim or site is recorded and received on or before September 1. If the payment is mailed, the envelope must be postmarked by a bona fide delivery service on or before September 1 and received at the proper BLM State Office within 15 calendar days after the due date. Payments may also be made by telephone using a credit card. A complete listing of BLM State Offices with their addresses and phone numbers can be found at <http://www.blm.gov>.
- The maintenance fee for the following claim(s)/site(s) applies to the assessment year \_\_\_\_\_.

CLAIM/SITE NAME	BLM SERIAL NO.
<u>Pinto Creek mystery mine</u>	<u>360019</u>

RECEIVED  
 BLM STATE OFFICE  
 PHOENIX, ARIZONA  
 2011 AUG 24 P 12:17

Use a separate sheet for additional claim/site names, serial numbers, and claimant names and addresses.



**United States Department of the Interior**  
**Bureau of Land Management**  
 DIV OF LANDS, MINRLS & ENERGY  
 ONE N CENTRAL AVE  
 PHOENIX, AZ 85004 -4427  
 Phone: 602-417-9200

Receipt

No: 4243711

<b>Transaction #:</b> 4359151	
<b>Date of Transaction:</b> 08/24/2018	
CUSTOMER:	
RONALD R DEEN 56389 E SIMMONS WAY KEARNY, AZ 85137-6017 US	

LINE #	QTY	DESCRIPTION	REMARKS	UNIT PRICE	TOTAL
1	1.00	LOCATABLE MINERALS / MINING CLAIMS- NOT NEW-UNADJUD, ONE AUTH NO. ONLY / MINING CLAIM MONEY RECEIVED CASES: AMC348183/\$3255.00	MAINT 2019/21	- n/a -	3255.00
<b>TOTAL:</b>					<b>\$3,255.00</b>

PAYMENT INFORMATION			
NOTE: Items will appear on credit card statement as "Bureau of Land Mgmt CO".			
1	AMOUNT:	3255.00	POSTMARKED: N/A
	TYPE:	CREDIT CARD	RECEIVED: 08/24/2018
	NAME:	DEEN, RONALD R 56389 E SIMMONS WAY KEARNY AZ 85137-6017 US	
	CARD NO:	XXXXXXXXXXXX9852	AUTH CODE: 66530D
	NAME ON CARD:	RONALD DEEN	
	SIGNATURE:		

REMARKS

This receipt was generated by the automated BLM Collections and Billing System and is a paper representation of a portion of the official electronic record contained therein.

360019

**MAINTENANCE FEE PAYMENT**

Claimant Name: JACK SAN FELICE  
Address: 6237 F. MALLORY  
City: MESA State: AZ Zip: 85215  
Telephone: 602-526-7688  
E-mail address: AZJACK212@GMAIL.COM  
Signature: JACK SAN FELICE

RECEIVED  
BLM AZ STATE OFFICE  
2017 AUG 14 P 12: 11  
PHOENIX, ARIZONA  
BLM  
Date  
Stamp

Check here if this is a change of address.

LINE NO.	AMC NUMBER	CLAIM/SITE NAME	COUNTY RECORDER DATA (If available)	TWP	RNG	SEC
1	360019	PINTO CREEK MYSTERY MINE	2004-00235	15	4E	8
2						
3						
4						
5						
6						
7						
8						
9						
10						

List additional claims on Form MCF114.

Bureau of Land Management  
Arizona State Office  
[www.blm.gov/az/](http://www.blm.gov/az/)

No. of Claims\*: 1 x \$155 = 155  
Check No: CC Init. AMC  
Receipt No.: 3935598  
For BLM Use Only

\* \$155 per lode mining claim, mill site, or tunnel site; and \$155 for each 20 acres or portion thereof for each placer mining claim.

Form: MCF112  
Revised July 2014

This form is available from the Arizona Geological Survey and may be reproduced.

ENTERED  
AUG 15 2017  
BY: RAM

**SUPPLEMENTAL ATTACHMENT**

May be used with the following forms for listing additional mining claims:

Check One.

- Affidavit of Performance of Annual Work
- Maintenance Fee Payment
- Notice of Intent to Hold Mining Claims
- Notice of Non-Liability for Labor and Materials Furnished
- Quit claim Deed

RECEIVED  
BLM  
Date  
Stamp 2017 AUG 14 P 12:11

BLM AZ STATE OFFICE

PHOENIX, ARIZONA

LINE NO.	AMC NUMBER	CLAIM/SITE NAME	COUNTY RECORDER DATA (If available)	TWP	RNG	SEC
1	360019	WINTO CREEK MYSTERY mine	2004-000235	1S	14E	8

Form MCF114  
Revised July 2014

**United States Department of the Interior  
Bureau of Land Management  
DIV OF LANDS, MINRLS & ENERGY  
ONE N CENTRAL AVE  
PHOENIX, AZ 85004 -4427  
Phone: 602-417-9200**

Receipt

No: 3935598

<b>Transaction #:</b> 4045204	
<b>Date of Transaction:</b> 08/14/2017	
<b>CUSTOMER:</b>	
JACK SAN FELICE 6237 E MALLORY ST MESA, AZ 85215-2116 US	

LINE #	QTY	DESCRIPTION	REMARKS	UNIT PRICE	TOTAL
1	1.00	LOCATABLE MINERALS / MINING CLAIMS- NOT NEW-UNADJUD, ONE AUTH NO. ONLY / MINING CLAIM MONEY RECEIVED <b>CASES: AMC360019/\$155.00</b>		- n/a -	155.00
<b>TOTAL:</b>					<b>\$155.00</b>

PAYMENT INFORMATION			
NOTE: Items will appear on credit card statement as "Bureau of Land Mgmt CO".			
1	AMOUNT:	155.00	POSTMARKED: N/A
	TYPE:	CREDIT CARD	RECEIVED: 08/14/2017
	NAME:	SAN FELICE, JACK 6237 E MALLORY ST MESA AZ 85215-2116 US	
	CARD NO:	XXXXXXXXXXXX6479	AUTH CODE: 01416B
	NAME ON CARD:	RONALD DEEN	
	EXPIRES:	09/2018	
	SIGNATURE:		

REMARKS

This receipt was generated by the automated BLM Collections and Billing System and is a paper representation of a portion of the official electronic record contained therein.

360019

**MAINTENANCE FEE PAYMENT**

Claimant Name: JACK Santelice  
Address: 6237 E. MALLORY  
City: MESA State: AZ Zip: 85215  
Telephone: 602-524-7488  
E-mail address: AZJACK212@GMAIL.COM  
Signature: Jack Santelice

RECEIVED  
BLM AZ STATE OFFICE  
2016 AUG 12 A 11:16  
PHOENIX, ARIZONA  
BLM  
Date  
Stamp

Check here if this is a change of address.

LINE NO.	AMC NUMBER	CLAIM/SITE NAME	COUNTY RECORDER DATA (If available)	TWP	RNG	SEC
1	360019	PINTO CREEK MYSTERY MINE		1S	14E	8
2						
3						
4						
5						
6						
7						
8						
9						
10						

List additional claims on Form MCF114.

**Bureau of Land Management**  
**Arizona State Office**  
[www.blm.gov/az/](http://www.blm.gov/az/)

No. of Claims\*: 1 x \$155 = 3182  
Check No: 3182 Init. SRG  
Receipt No.: 3628859  
For BLM Use Only

\* \$155 per lode mining claim, mill site, or tunnel site; and \$155 for each 20 acres or portion thereof for each placer mining claim.

**Form: MCF112**  
Revised July 2014

This form is available from the **Arizona Geological Survey** and may be reproduced.

ENTERED  
AUG 15 2016  
BY: RAM

# 3182

**United States Department of the Interior**  
**Bureau of Land Management**  
 DIV OF LANDS, MINRLS & ENERGY  
 ONE N CENTRAL AVE  
 PHOENIX, AZ 85004 -4427  
 Phone: 602-417-9200

Receipt

No: 3628859

<b>Transaction #:</b> 3732630	
<b>Date of Transaction:</b> 08/12/2016	
<b>CUSTOMER:</b>	
JACK SAN FELICE 6237 E MALLORY ST MESA, AZ 85215-2116 US	

LINE #	QTY	DESCRIPTION	REMARKS	UNIT PRICE	TOTAL
1	1.00	LOCATABLE MINERALS / MINING CLAIMS- NOT NEW-UNADJUD, ONE AUTH NO. ONLY / MINING CLAIM MONEY RECEIVED CASES: AMC360019/\$155.00	MAINT (1)	- n/a -	155.00
<b>TOTAL:</b>					<b>\$155.00</b>

PAYMENT INFORMATION			
1	AMOUNT:	155.00	POSTMARKED: N/A
	TYPE:	CHECK	RECEIVED: 08/12/2016
	CHECK NO:	3182	
	NAME:	SAN FELICE, GIACAMO J 6237 E MALLORY ST MESA AZ 85215-2116 US	

<b>REMARKS</b>

This receipt was generated by the automated BLM Collections and Billing System and is a paper representation of a portion of the official electronic record contained therein.



56389 E Simmons Way  
Kearny, AZ 85137-6017

348183  
984 348984  
358030  
361425  
404144  
372553  
376993  
360019

ASSESSMENT YEAR

MAINTENANCE FEE PAYMENT SILVER KING MINING CO.

Claimant Name: DEEN / SILVER KING MINE

Address: 56389 East Simmons Way

City: Kearny State: AZ Zip: 85137

Telephone: 520-363-5692

E-mail address:

Signature: Kay Deen

Check here if this is a change of address.

RECEIVED  
BLM STATE OFFICE  
PHOENIX, ARIZONA  
2015 AUG 24 A 11:21  
BLM  
Date  
Stamp

LINE NO.	AMC NUMBER	CLAIM/SITE NAME	COUNTY RECORDER DATA (If available)	TWP	RNG	SEC
1	348183	EL MEDICO 2052	Fee No. 1997-035009	1S	12E	24
2	348186	SILVER KING 1997#1	Fee No. 1997-035010	1S	12E	24
3	348187	SILVER KING 1997#2	Fee No. 1997-035011	1S	12E	24
4	348188	SILVER KING 1997#3	Fee No. 1997-035012	1S	12E	24
5	348984	SILVER KING SOUTH	Fee No. 1997-043840	1S	12E	24
6	348985	SILVER KING SW	Fee No. 1997-043839	1S	12E	24
7	358030	SILVER KING 1997	Fee No. 2003-040453	1S	12E	24
8	358031	SILVER KING 1997#4	Fee No. 2003-040452	1S	12E	24
9	361426	SILVER KING 1997#8	Fee No. 2004-024495	1S	12E	24
10	361427	SILVER KING 1997#9	Fee No. 2004-024496	1S	12E	24

List additional claims on Form MCF114.

Bureau of Land Management  
Arizona State Office  
www.blm.gov/az

No. of Claims: 19 x \$140 = 2945.<sup>00</sup>  
Check No: 2145 Init. PER  
Receipt No.: 3374688  
For BLM Use Only

Form: MCF112  
Revised July 2009

This form is available from the Arizona Department of Mines and Mineral Resources and may be reproduced.

ENTERED  
AUG 25 2015  
BY: IR

NOTIFIED OF INCORRECT AMC # BY MAIL.  
100715 ER



Mr. Ronald Deen  
56389 E Simmons Way  
Kearny, AZ 85137-6017

20 ASSESSMENT YEAR

MAINTENANCE FEE PAYMENT SILVER KING MINING CO.

Claimant Name: DEEN / Tunnel Mine  
 Address: 56389 East Simmons Way  
 City: Kearny State: Az Zip: 85137  
 Telephone: 520-363 5692  
 E-mail address: \_\_\_\_\_  
 Signature: Ronald Deen

Check here if this is a change of address.

RECEIVED  
BLM AZ STATE OFFICE  
2015 AUG 24 A 11: 27  
PHOENIX, ARIZONA  
BLM  
Date  
Stamp

LINE NO.	AMC NUMBER	CLAIM/SITE NAME	COUNTY RECORDER DATA (If available)	TWP	RNG	SEC
1	404144	Black Eagle 2006	2011-004936	1S	12E	14
2						
3						
4						
5						
6						
7						
8						
9						
10						

List additional claims on Form MCF114.

Bureau of Land Management  
Arizona State Office  
www.blm.gov/az/

No. of Claims: 1 x \$140 = 155  
 Check No: \_\_\_\_\_ Init: 155  
 Receipt No.: \_\_\_\_\_  
 For BLM Use Only

Form: MCF114  
Revised July 2009



Ronald Deen  
56389 E. Simmons Way  
Kearny, AZ 85137

ASSESSMENT YEAR

MAINTENANCE FEE PAYMENT <sup>①</sup>/ FLORENCE MINE

Claimant Name: DEEN <sup>②</sup>/ THE VIEJO RELEGAD MINE

Address: 56389 East Simmons Way <sup>③</sup>/ RIPSEY MINE

City: Kearny State: AZ Zip: 85137

Telephone: 520-363-5692

E-mail address:

Signature: *Ronald Deen*

Check here if this is a change of address.

RECEIVED  
AZ STATE OFFICE  
2005 AUG 24 A 11:27  
PHOENIX, ARIZONA  
BLM  
Date  
Stamp

LINE NO.	AMC NUMBER	CLAIM/SITE NAME	COUNTY RECORDER DATA (If available)	TWP	RNG	SEC
1	361424 <sup>5</sup>	RIPSEY HILL No. 1 1994	04/06/04	5S	13E	12/
2	372554	RIPSEY HILL No. 2 1997	06/26/06	5S	13E	12
3	376995	RIPSEY HILL No. 3 1997	01/12/07	5S	13E	12
4	376996	RIPSEY HILL No. 4 1997	01/12/07	5S	13E	12
5	372555	RIPSEY HILL No. 7 1997	06/26/06	5S	13E	12/
6						
7						
8						
9						
10						

*closed  
wrong  
Amc #  
used*

List additional claims on Form MCF114.

Bureau of Land Management  
Arizona State Office  
www.blm.gov/az

No. of Claims: \_\_\_\_\_ x \$140 = \_\_\_\_\_  
 Check No: \_\_\_\_\_ Init. *155*  
 Receipt No.: \_\_\_\_\_  
 For BLM Use Only

Form: MCF117  
Revised July 2009

This form is available from the Arizona Department of Mines and Mineral Resources and may be reproduced.

ASSESSMENT YEAR

**MAINTENANCE FEE PAYMENT**

Claimant Name: DEEN / THE H. H. H. MINE  
 Address: 56389 East Simmons Way  
 City: Kearny State: AZ Zip: 85137  
 Telephone: 520-363-5692  
 E-mail address: \_\_\_\_\_  
 Signature: Ronald Deen

Check here if this is a change of address.

RECEIVED  
BLM AZ STATE OFFICE  
PHOENIX, ARIZONA  
2015 AUG 24 A 11: 27

LINE NO.	AMC NUMBER	CLAIM/SITE NAME	COUNTY RECORDER DATA (If available)	TWP	RNG	SEC
1	372553	Tuach (1982)	FEE No: 2006-090456	3S	13E	7
2	361428	Galena No. 1 1992	FEE No: 2004-024488	3S	13E	7SW/4
3						
4						
5						
6						
7						
8						
9						
10						

List additional claims on Form MCF114.

Bureau of Land Management  
Arizona State Office  
[www.az.blm.gov](http://www.az.blm.gov)

No. of Claims: 2 x \$125 = 280  
 Check No: \_\_\_\_\_ Init. 153  
 Receipt No.: \_\_\_\_\_  
 For BLM Use Only

Form: MCF112  
Revised July 2005

This form is available from the Arizona Department of Mines and Mineral Resources and may be reproduced.

04/01/09  
07/28/09

**MAINTENANCE FEE PAYMENT**

Claimant Name: JACK SANFELICE  
 Address: 6237 E. MALLORY ST  
 City: MESA State: AZ Zip: 85215  
 Telephone: 602-5267688  
 E-mail address: AZJACK212@GMAIL.COM  
 Signature: Jack San Felice

RECEIVED  
 IN AZ STATE OFFICE  
 2015 AUG 24 A 11:28  
 PHOENIX, ARIZONA  
 BLM  
 Date  
 Stamp

Check here if this is a change of address.

LINE NO.	AMC NUMBER	CLAIM/SITE NAME	COUNTY RECORDER DATA (if available)	TWP	RNG	SEC
1	360019	PINTO CREEK MYSTERY MINE		1S	14E	8
2						
3						
4						
5						
6						
7						
8						
9						
10						

List additional claims on Form MCF114.

**Bureau of Land Management**  
**Arizona State Office**  
[www.blm.gov/az/](http://www.blm.gov/az/)

No. of Claims\*: 1 x \$155 = \_\_\_\_\_  
 Check No: \_\_\_\_\_ Init. \_\_\_\_\_  
 Receipt No.: 3374688  
**For BLM Use Only**

\* \$155 per lode mining claim, mill site, or tunnel site; and \$155 for each 20 acres or portion thereof for each placer mining claim.

**Form: MCF112**  
 Revised July 2014

**United States Department of the Interior**  
**Bureau of Land Management**  
 LANDS/RECREATION & PLANNING  
 ONE N CENTRAL AVE  
 PHOENIX, AZ 85004 -2203  
 Phone: 602-417-9200

Receipt

No: 3374688

<b>Transaction #:</b> 3472890	
<b>Date of Transaction:</b> 08/24/2015	
CUSTOMER:	
SILVER KING MINING COMPANY OF ARIZONA LLC 56389 E SIMMONS WAY KEARNY, AZ 85137-6017 US	

LINE #	QTY	DESCRIPTION	REMARKS	UNIT PRICE	TOTAL
1	1.00	LOCATABLE MINERALS / MINING CLAIMS-NOT NEW-UNADJUD, ONE AUTH NO. ONLY / MINING CLAIM MONEY RECEIVED CASES: AMC348183/\$2945.00	2016 MAINT/19	- n/a -	2945.00
<b>TOTAL:</b>					<b>\$2,945.00</b>

PAYMENT INFORMATION					
1	AMOUNT:	2945.00	POSTMARKED:	N/A	
	TYPE:	CHECK	RECEIVED:	08/24/2015	
	CHECK NO:	2145			
	NAME:	SILVER KING MINING COMPANY OF ARIZONA LLC 56389 E SIMMONS WAY KEARNY AZ 85137-6017 US			

REMARKS

This receipt was generated by the automated BLM Collections and Billing System and is a paper representation of a portion of the official electronic record contained therein.

**ENTERED**  
 AUG 25 2015  
 BY: IR

UNITED STATES DEPARTMENT OF INTERIOR  
BUREAU OF LAND MANAGEMENT

## CLAIM NAME/NUMBER INDEX

Case Disp Txt = ACTIVE

County: PINAL

<u>Claim Name/Number</u>	<u>Serial Number</u>	<u>Claimant(s)</u>	<u>Mer</u>	<u>Tw</u>	<u>Range</u>	<u>Sec</u>	<u>Subdiv</u>	<u>Location Date</u>	<u>Case Closed</u>
RIPSEY HILL N01 1994	AMC361425	DEEN GARY	14	0050S	0130E	012	NE,SE	04/06/2004	
			14	0050S	0140E	007	SW	04/06/2004	
		DEEN JOE	14	0050S	0130E	012	NE,SE	04/06/2004	
			14	0050S	0140E	007	SW	04/06/2004	
		DEEN RON	14	0050S	0130E	012	NE,SE	04/06/2004	
			14	0050S	0140E	007	SW	04/06/2004	
		DEEN RONALD SR	14	0050S	0130E	012	NE,SE	04/06/2004	
			14	0050S	0140E	007	SW	04/06/2004	
			14	0050S	0130E	012	SE	06/16/2006	
			14	0050S	0130E	012	SE	06/16/2006	
RIPSEY HILL NO. 2	AMC372554	DEEN GARY	14	0050S	0130E	012	SE	06/16/2006	
		DEEN JOE	14	0050S	0130E	012	SE	06/16/2006	
		DEEN RON	14	0050S	0130E	012	SE	06/16/2006	
		DEEN RONALD SR	14	0050S	0130E	012	SE	06/16/2006	
		DEEN TOM	14	0050S	0130E	012	SE	06/16/2006	
RIPSEY HILL NO. 7	AMC372555	DEEN GARY	14	0050S	0130E	012	SE	06/16/2006	
			14	0050S	0140E	007	SW	06/16/2006	
			14	0050S	0140E	018	NW	06/16/2006	
		DEEN JOE	14	0050S	0130E	012	SE	06/16/2006	
			14	0050S	0140E	007	SW	06/16/2006	
			14	0050S	0140E	018	NW	06/16/2006	
		DEEN RON	14	0050S	0130E	012	SE	06/16/2006	
			14	0050S	0140E	007	SW	06/16/2006	
			14	0050S	0140E	018	NW	06/16/2006	
		DEEN RONALD SR	14	0050S	0130E	012	SE	06/16/2006	
			14	0050S	0140E	007	SW	06/16/2006	
			14	0050S	0140E	018	NW	06/16/2006	
		DEEN TOM	14	0050S	0130E	012	SE	06/16/2006	
			14	0050S	0140E	007	SW	06/16/2006	
			14	0050S	0140E	018	NW	06/16/2006	
RIPSEY HILL NO3 1997	AMC376995	DEEN GARY	14	0050S	0130E	012	SE	12/20/2006	
		DEEN RON	14	0050S	0130E	012	SE	12/20/2006	
		DEEN RONALD SR	14	0050S	0130E	012	SE	12/20/2006	

\*DISCLOSURE\* ALL INFORMATION RECEIVED IN THIS OFFICE MAY NOT YET BE LISTED ON THIS REPORT. NAMES AND ADDRESSES ARE ENTERED AS THEY APPEAR ON THE LOCATION NOTICE OR ARE ABBREVIATED TO FIT LIMITED SPACE; THEREFORE, THEY MAY NOT APPEAR IN THE EXPECTED SEQUENCE. A BLANK LATEST ASSESSMENT YEAR IN THIS REPORT DOES NOT CONSTITUTE AN ABANDONED CLAIM.



56389 E Simmons Way  
Kearny, AZ 85137-6017

AMC 348183  
376993 **360019**  
404144 348984  
358030  
361425  
372553

September  
01, 2014 ASSESSMENT YEAR, annual maintenance fee 2015  
MAINTENANCE FEE PAYMENT

Claimant Name: DEEN / Tunnel Mine  
Address: 56389 East Simmons Way  
City: Kearny State: AZ Zip: 85137  
Telephone: 520-363 5692  
E-mail address: \_\_\_\_\_  
Signature: Ronald Deen  
 Check here if this is a change of address.

RECEIVED  
BLM AZ STATE OFFICE  
2014 AUG 18 P 3:47  
PHOENIX, ARIZONA  
BLM  
Date  
Stamp

LINE NO.	AMC NUMBER	CLAIM/SITE NAME	COUNTY RECORDER DATA (If available)	TWP	RNG	SEC
1	404144	Black Eagle 2006	2011-004936	1S	12E	14
2						
3						
4						
5						
6						
7						
8						
9						
10						

June 30, 2014  
List additional claims on Form MCF114.

Bureau of Land Management  
Arizona State Office  
www.blm.gov/az/

No. of Claims: 1 x \$140 = 155<sup>00</sup>/<sub>100</sub>  
Check No: 2011 Init. SC  
Receipt No.: 3104884  
For BLM Use Only

Receipt to Allen Joe, Ron, Gary

This form is available from the Arizona Department of Mines and Mineral Resources and may be reproduced.

Form: MCF117  
Revised July 2009  
**ENTERED**  
**SEP 04 2014**  
BY: AT



56389 E Simmons Way  
Kearny, AZ 85137-6017

September  
01, 2014 ASSESSMENT YEAR, annual maintenance fee 2015

**MAINTENANCE FEE PAYMENT / FLORENCE MINE ①**

09/07/09  
Claimant Name: DEEN / THE VIEJO RELEGADO MINE ②

Address: 56389 East Simmons Way RIPSEY MINE ③

City: Kearny State: AZ zip: 85237

Telephone: 520-363-5692

E-mail address: \_\_\_\_\_

Signature: Ronald Deen

Check here if this is a change of address.

RECEIVED  
BLM AZ STATE OFFICE  
2014 AUG 18 P 3:47  
PHOENIX, ARIZONA  
BLM Date Stamp

LINE NO.	AMC NUMBER	CLAIM/SITE NAME	COUNTY RECORDER DATA (If available)	TWP	RNG	SEC
1	361425	RIPSEY HILL No.1 1994	04/06/04	5S	13E	12/
2	372554	RIPSEY HILL No.2 1997	06/26/06	5S	13E	12
3	376995	RIPSEY HILL No.3 1997	01/12/07	5S	13E	12
4	376996	RIPSEY HILL No.4 1997	01/12/07	5S	13E	12
5	372555	RIPSEY HILL No.7 1997	06/26/06	5S	13E	12/
6						
7						
8						
9						
10						

1/5c  
June 30, 2014  
List additional claims on Form MCF114.

No. of Claims: 5 x \$125 = 625  
<sup>155</sup> ~~140~~ 775 cc  
 Check No: 2011 Init. SC  
 Receipt No.: 3104884  
 For BLM Use Only

Bureau of Land Management  
Arizona State Office  
[www.az.blm.gov](http://www.az.blm.gov)

*Paid by: receipt to Alan Joe Deen, Gary*

Form: MCF112  
Revised July 2005

This form is available from the Arizona Department of Mines and Mineral Resources and may be reproduced.



56389 E Simmons Way  
Kearny, AZ 85237-6017

September  
01, 2014 ASSESSMENT YEAR, annual maintenance fee 2015

**MAINTENANCE FEE PAYMENT**

Claimant Name: DEEN / THE H.H.H. MINE

Address: 56389 East Simmons Way

City: Kearny State: AZ Zip: 85137

Telephone: 520-363-5692

E-mail address: \_\_\_\_\_

Signature: Donald Deen

Check here if this is a change of address.

RECEIVED  
AZ STATE OFFICE  
2014 AUG 18 P 3:46  
PHOENIX, ARIZONA  
BLM  
Date  
Stamp

LINE NO.	AMC NUMBER	CLAIM/SITE NAME	COUNTY RECORDER DATA (if available)	TWP	RNG	SEC
1	372553	TUOH (1982)	FEE No: 2006-090456	3S	13E	7
2	361428	Galena No. 1 1992	FEE No: 2004-024488	3S	13E	7SW1/4
3						
4						
5						
6						
7						
8						
9						
10						

June 30, 2014  
List additional claims on Form MCF114.

2/5c

Bureau of Land Management  
Arizona State Office  
www.az.blm.gov

No. of Claims: 2 x <sup>155</sup> \$125 = 280  
Check No: 2011 Init. SC  
Receipt No.: 3104884  
For BLM Use Only

*Paid by receipt to Deen, Joe Don, Gary*

Form: MCF112  
Revised July 2005

This form is available from the Arizona Department of Mines and Mineral Resources and may be reproduced.

04/01/09  
07/28/09



**MAINTENANCE FEE PAYMENT**

Claimant Name: (DIACARD) Jack Santella  
 Address: 6237 E. Mallory  
 City: NO SA State: AZ Zip: 85215  
 Telephone: 480-830-2727  
 E-mail address: AZJACK212@GMAIL.COM  
 Signature: [Signature]

Check here if this is a change of address.

RECEIVED  
 I M AZ STATE OFFICE  
 2011 AUG 18 P 3:46  
 PHOENIX, ARIZONA  
 BLM  
 Date  
 Stamp

LINE NO.	AMC NUMBER	CLAIM/SITE NAME	COUNTY RECORDER DATA (If available)	TWP	RNG	SEC
1	360019	Pin to creek mystery mine		15	1NE	8
2						
3						
4						
5						
6						
7						
8						
9						
10						

List additional claims on Form MCF114.

*1/sc*  
 Bureau of Land Management  
 Arizona State Office  
 www.blm.gov/az/

No. of Claims: 1 x \$155 = 155  
 Check No: 2011 Init. SC  
 Receipt No.: 3104884  
 For BLM Use Only

Form: MCF112  
 Revised July 2009



56389 E Simmons Way  
Kearny, AZ 85137-6017

September 01, 2014 / ASSESSMENT YEAR, annual maintenance fee 2015

**MAINTENANCE FEE PAYMENT**

Claimant Name: DEEN/SILVER KING MINE  
 Address: 56389 East Simmons Way  
 City: Kearny State: Az Zip: 85237  
 Telephone: 520-363-5692  
 E-mail address: \_\_\_\_\_  
 Signature: [Signature]

Check here if this is a change of address.

RECEIVED  
 M AZ STATE OFFICE  
 2014 AUG 18 P 3:46  
 PHOENIX, ARIZONA  
 BLM  
 Date  
 Stamp

LINE NO.	AMC NUMBER	CLAIM/SITE NAME	COUNTY RECORDER DATA (If available)	TWP	RNG	SEC
1	348183	EL MEDICO 2052	FEE No: 1997-035009	1S	12E	24
2	348186	SILVER KING 1997 #1	FEE No: 1997-035010	1S	12E	24
3	348187	SILVER KING 1997 #2	FEE No: 1997-035011	1S	12E	24
4	348188	SILVER KING 1997 #3	FEE No: 1997-035012	1S	12E	24
5	348984	SILVER KING SOUTH	FEE No: 1997-043840	1S	12E	24
6	348985	SILVER KING SW	FEE No: 1997-043839	1S	12E	24
7	358030	SILVER KING 1997	FEE No: 2003-040453	1S	12E	24
8	358031	SILVER KING 1997 #4	FEE No: 2003-040452	1S	12E	24
9	361426	SILVER KING 1997 #8	FEE No: 2004-024495	1S	12E	24
10	361427	SILVER KING 1997 #9	FEE No: 2004-024496	1S	12E	24

June 30 2014

List additional claims on Form MCF114.

No. of Claims: 10 x \$<sup>152</sup>~~125~~<sub>140</sub> = 1,550.00  
 Check No: 2011 Init. SC  
 Receipt No.: 3104884  
 For BLM Use Only

Bureau of Land Management  
Arizona State Office  
[www.az.blm.gov](http://www.az.blm.gov)

This form is available from the Arizona Department of Mines and Mineral Resources and may be reproduced.

Form: MCF112  
Revised July 2005

04/01/09  
07/28/09

*10/50*  
*Rec'd by receipt to Deen, Joe, Ken, Gary*

**United States Department of the Interior**  
**Bureau of Land Management**  
 LANDS/RECREATION & PLANNING  
 ONE N CENTRAL AVE  
 PHOENIX, AZ 85004 -2203  
 Phone: 602-417-9200

Receipt

No: 3104884

<b>Transaction #:</b> 3196490	
<b>Date of Transaction:</b> 08/18/2014	
<b>CUSTOMER:</b>	
RONALD R DEEN 56389 E SIMMONS WAY KEARNY, AZ 85237-6017 US	

LINE #	QTY	DESCRIPTION	REMARKS	UNIT PRICE	TOTAL
1	1.00	LOCATABLE MINERALS / MINING CLAIMS- NEW, UNADJUD, ONE OR MORE AUTH NOS / NEW MINING CLAIMS MAINTENANCE FEE CASES: AMC404144/\$2945.00	MAINT (19) 2015	- n/a -	2945.00
<b>TOTAL:</b>					<b>\$2,945.00</b>

PAYMENT INFORMATION			
1	AMOUNT:	2945.00	POSTMARKED: N/A
	TYPE:	CHECK	RECEIVED: 08/18/2014
	CHECK NO:	2011	
	NAME:	SILVER KING MINING CO DEEN, RONALD R 56389 E SIMMONS WAY KEARNY AZ 85237-6017 US	

REMARKS

This receipt was generated by the automated BLM Collections and Billing System and is a paper representation of a portion of the official electronic record contained therein.

AMC 360019

MAINTENANCE FEE PAYMENT

Claimant Name: JACK SANTUCCIO  
 Address: 6237 E. MAHONEY  
 City: MESA State: AZ Zip: 85215  
 Telephone: 480-830-2727  
 E-mail address: AZJACK21269@gmail.com  
 Signature: Jack Santuccio

Check here if this is a change of address.

RECEIVED  
 BLM AZ STATE OFFICE  
 2012 AUG 14 P 2:01  
 PHOENIX, ARIZONA

BLM  
 Date  
 Stamp

LINE NO.	AMC NUMBER	CLAIM/SITE NAME	COUNTY RECORDER DATA (If available)	TWP	RNG	SEC
1	360019	PINTO CREEK - MYSTERY MINE				
2						
3						
4						
5						
6						
7						
8						
9						
10						

List additional claims on Form MCF114.

Bureau of Land Management  
 Arizona State Office  
 www.blm.gov/az/

No. of Claims: 1 x \$140 = 140  
 Check No: CASH Init. AMC  
 Receipt No.: 263 0388  
 For BLM Use Only

Form: MCF112  
 Revised July 2009

This form is available from the Arizona Department of Mines and Mineral Resources and may be reproduced.

RE 8.22.12  
 ENTERED IN COMPUTER

United States Department of the Interior  
 Bureau of Land Management  
 LANDS/RECREATION & PLANNING  
 ONE N CENTRAL AVE  
 PHOENIX, AZ 85004 -2203  
 Phone: 602-417-9200

Receipt

No:

2630388

<b>Transaction #:</b> 2710878	
<b>Date of Transaction:</b> 08/14/2012	
<b>CUSTOMER:</b>	
JACK SAN FELICE 6237 E MALLORY ST MESA, AZ 85215-2116 US	

LINE #	QTY	DESCRIPTION	REMARKS	UNIT PRICE	TOTAL
1	1.00	LOCATABLE MINERALS / MINING CLAIMS-NOT NEW-UNADJUD, ONE AUTH NO. ONLY / MINING CLAIM MONEY RECEIVED CASES: AMC360019/\$140.00	MAINT 2013/1	- n/a -	140.00
<b>TOTAL:</b>					<b>\$140.00</b>

PAYMENT INFORMATION					
1	AMOUNT:	140.00	POSTMARKED:	N/A	
	TYPE:	CASH	RECEIVED:	08/14/2012	
	NAME:	SAN FELICE, JACK 6237 E MALLORY ST MESA AZ 85215-2116 US			

<b>REMARKS</b>

This receipt was generated by the automated BLM Collections and Billing System and is a paper representation of a portion of the official electronic record contained therein.

Amc 361425  
 Amc 372553  
 Amc 376993  
 Amc 404144  
 Amc 360019  
 Amc 348183  
 Amc 348984

Amc 358030

**MAINTENANCE FEE PAYMENT**

Claimant Name: DEEN/SILVER KING MINE  
 Address: 56389 Edst Simmons Way  
 City: Kearny State: AZ Zip: 85137  
 Telephone: 520-363-5692  
 E-mail address: \_\_\_\_\_  
 Signature: [Signature]

Check here if this is a change of address.

BLM  
 Date  
 Stamp

PHOENIX, ARIZONA

2011 AUG 18 A 11:21

RECEIVED  
 BLM AZ STATE OFFICE

LINE NO.	AMC NUMBER	CLAIM/SITE NAME	COUNTY RECORDER DATA (If available)	TWP	RNG	SEC
✓ 1	348183	EL MEDICO 2052	Fee No. 1997-035009	1S	12E	24
✓ 2	348186	SILVER KING 1997 #1	Fee No. 1997-035010	1S	12E	24
✓ 3	348187	SILVER KING 1997 #2	Fee No. 1997-035011	1S	12E	24
✓ 4	348188	SILVER KING 1997 #3	Fee No. 1997-035012	1S	12E	24
✓ 5	348984	SILVER KING SOUTH	Fee No. 1997-043840	1S	12E	24
✓ 6	348985	SILVER KING SW	Fee No. 1997-043839	1S	12E	24
✓ 7	358030	SILVER KING 1997	Fee No. 2003-040453	1S	12E	24
✓ 8	358031	SILVER KING 1997 #1	Fee No. 2003-040452	1S	12E	24
✓ 9	361426	SILVER KING 1997 #8	Fee No. 2004-024495	1S	12E	24
✓ 10	361427	SILVER KING 1997 #9	Fee No. 2004-024496	1S	12E	24

List additional claims on Form MCF114.

No. of Claims: 10 x \$140 = 1400  
 Check No: 1358 Init. SC  
 Receipt No.: 2408414  
 For BLM Use Only

Bureau of Land Management  
 Arizona State Office  
 www.blm.gov/az/

AUG 30 2011

Form: MCF112  
 Revised July 2009

**MAINTENANCE FEE PAYMENT / FLORENCE MINE**

Claimant Name: DEEN / THE VIEJO RELEGAD MINE

Address: 56389 East Simmons Way

City: Keyway State: AZ Zip: 85137

Telephone: 520-363-5692

E-mail address: \_\_\_\_\_

Signature: *Ronald Deen*

Check here if this is a change of address.

RECEIVED  
 PLM AZ STATE OFFICE  
 2011 AUG 18 A 11: 2  
 PHOENIX, ARIZONA  
 BLM  
 Date  
 Stamp

LINE NO.	AMC NUMBER	CLAIM/SITE NAME	COUNTY RECORDER DATA (If available)	TWP	RNG	SEC
✓ 1	<del>361425</del> 361424	RIPSEY HILL No. 1 1994	04/16/04	5S	13E	12/
✓ 2	372554	RIPSEY HILL No. 2 1997	04/26/06	5S	13E	12
✓ 3	376995	RIPSEY HILL No. 3 1997	01/12/07	5S	13E	12
✓ 4	376996	RIPSEY HILL No. 4 1997	01/12/07	5S	13E	12
✓ 5	372555	RIPSEY HILL No. 7 1997	06/26/06	5S	13E	12/
6						
7						
8						
9						
10						

List additional claims on Form MCF114.

No. of Claims: 5 x \$140 = 700  
 Check No: 1358 Init. SC  
 Receipt No.: 2408414  
 For BLM Use Only

Bureau of Land Management  
 Arizona State Office  
[www.blm.gov/az/](http://www.blm.gov/az/)

Form: MCF112  
 Revised July 2009

**MAINTENANCE FEE PAYMENT**

Claimant Name: DEEN / THE H.H.A. MINE  
 Address: 56389 East Simmons Way  
 City: Kearny State: AZ Zip: 85137  
 Telephone: 520-363-5692  
 E-mail address: \_\_\_\_\_  
 Signature: [Signature]

Check here if this is a change of address.

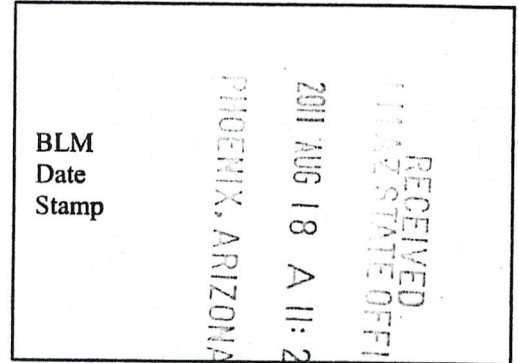

LINE NO.	AMC NUMBER	CLAIM/SITE NAME	COUNTY RECORDER DATA (If available)	TWP	RNG	SEC
✓ 1	372553	Juan (1982)	Fee No. 2006-090456	3S	13E	7
✓ 2	361428	Galena No.1 1992	Fee No. 2004-024488	3S	13E	7SW 1/4
3						
4						
5						
6						
7						
8						
9						
10						

List additional claims on Form MCF114.

No. of Claims: 2 x \$140 = 280  
 Check No: 1358 Init. SC  
 Receipt No.: 2408414  
 For BLM Use Only

Bureau of Land Management  
 Arizona State Office  
 www.blm.gov/az

Form: MCF112  
 Revised July 2009



**MAINTENANCE FEE PAYMENT**

Claimant Name: DEEN/ Tunnel Mine  
 Address: 56389 E. Simmons Way  
 City: Kearny State: AZ Zip: 85137  
 Telephone: 520-363-5692  
 E-mail address: \_\_\_\_\_  
 Signature: [Signature]

Check here if this is a change of address.

RECEIVED  
 BLM AZ STATE OFFICE  
 2011 AUG 18 A 11: 21  
 PHOENIX, ARIZONA  
 BLM  
 Date  
 Stamp

LINE NO.	AMC NUMBER	CLAIM/SITE NAME	COUNTY RECORDER DATA (If available)	TWP	RNG	SEC
✓ 1	404144	Black Eagle 2006		1S	12E	14
2						
3						
4						
5						
6						
7						
8						
9						
10						

List additional claims on Form MCF114.

No. of Claims: 1 x \$140 = 140  
 Check No: 1358 Init. SC  
 Receipt No.: 2408414  
**For BLM Use Only**

Bureau of Land Management  
 Arizona State Office  
 www.blm.gov/az/

Form: MCF112  
 Revised July 2009

**MAINTENANCE FEE PAYMENT**

Claimant Name: Jack Sam Felice  
 Address: 6237 E Mallory  
 City: Mesa State: AZ Zip: 85215  
 Telephone: 480-830-2227  
 E-mail address: AZ Jack Sam Felice Yahoo.com  
 Signature: Jack Sam Felice

Check here if this is a change of address.

RECEIVED  
 UTAH STATE OFFICE  
 PHOENIX, ARIZONA  
 2011 AUG 18 A 11:20  
 BLM  
 Date  
 Stamp

LINE NO.	AMC NUMBER	CLAIM/SITE NAME	COUNTY RECORDER DATA (If available)	TWP	RNG	SEC
✓ 1	360019	Pinto Creek Mystery Mine		15	14	8
2						
3						
4						
5						
6						
7						
8						
9						
10						

List additional claims on Form MCF114.

**Bureau of Land Management**  
**Arizona State Office**  
[www.blm.gov/az/](http://www.blm.gov/az/)

No. of Claims: 1 x \$140 = 140  
 Check No: 1358 Init. SC  
 Receipt No.: 2408414  
**For BLM Use Only**

Form: MCF112  
 Revised July 2009

**United States Department of the Interior**  
**Bureau of Land Management**  
 LANDS/RECREATION & PLANNING  
 ONE N CENTRAL AVE  
 PHOENIX, AZ 85004 -2203  
 Phone: 602-417-9200

Receipt

No:

2408414

<b>Transaction #:</b> 2483712	
<b>Date of Transaction:</b> 08/18/2011	
<b>CUSTOMER:</b>	
JACK SAN FELICE 6237 E MALLORY ST MESA, AZ 85215-2116 US	

LINE #	QTY	DESCRIPTION	REMARKS	UNIT PRICE	TOTAL
1	1.00	LOCATABLE MINERALS / MINING CLAIMS-NOT NEW-UNADJUD, ONE AUTH NO. ONLY / MINING CLAIM MONEY RECEIVED CASES: AMC360019/\$2660.00	MAINT (19) 2012	- n/a -	2660.00
<b>TOTAL:</b>					<b>\$2,660.00</b>

PAYMENT INFORMATION			
1	AMOUNT:	2660.00	POSTMARKED: N/A
	TYPE:	CHECK	RECEIVED: 08/18/2011
	CHECK NO:	1358	
	NAME:	SAN FELICE, JACK 6237 E MALLORY ST MESA AZ 85215-2116 US	

REMARKS

This receipt was generated by the automated BLM Collections and Billing System and is a paper representation of a portion of the official electronic record contained therein.

AMC 360019

**MAINTENANCE FEE PAYMENT**

Claimant Name: JACK SANTALICE  
Address: 6237 E. MACCORY  
City: NOVA State: AZ Zip: 85215  
Telephone: 480-830-2727  
E-mail address: AZJACK2R@YAHOO.C  
Signature: JACK SANTALICE

Check here if this is a change of address.

BLM Date Stamp  
RECEIVED  
BLM AZ STATE OFFICE  
2010 AUG - 3 P 3:44  
PHOENIX, ARIZONA

LINE NO.	AMC NUMBER	CLAIM/SITE NAME	COUNTY RECORDER DATA (If available)	WP	RNG	SEC
1	360019	PINTO CREEK MYSTERY MINE		15	14	8
2						
3						
4						
5						
6						
7						
8						
9						
10						

ENTERED INTO COMPUTER  
AUG 12 2010

List additional claims on Form MCF114.

Bureau of Land Management  
Arizona State Office  
[www.blm.gov/az/](http://www.blm.gov/az/)

No. of Claims: 1 x \$140 = 140  
Check No: CC Init. SC  
Receipt No.: 2183130  
For BLM Use Only

Form: MCF112  
Revised July 2009

United States Department of the Interior  
 Bureau of Land Management  
 LANDS/RECREATION & PLANNING  
 ONE N CENTRAL AVE  
 PHOENIX, AZ 85004 -2203  
 Phone:

Receipt

No: 2183130

Transaction #: 2252760		<b>ENTERED INTO COMPUTER</b>
Date of Transaction: 08/03/2010		
CUSTOMER:	JACK SAN FELICE 6237 E MALLORY ST MESA, AZ 85215-2116 US	AUG 12 2010

LINE #	QTY	DESCRIPTION	REMARKS	UNIT PRICE	TOTAL
1	1.00	LOCATABLE MINERALS / MINING CLAIMS-NOT NEW-UNADJUD, ONE AUTH NO. ONLY / MINING CLAIM MONEY RECEIVED CASES: AMC360019/\$140.00		- n/a -	140.00
<b>TOTAL:</b>					<b>\$140.00</b>

PAYMENT INFORMATION			
NOTE: Items will appear on credit card statement as "Bureau of Land Mgmt CO".			
1	AMOUNT:	140.00	POSTMARKED: N/A
	TYPE:	CREDIT CARD	RECEIVED: 08/03/2010
	NAME:	SAN FELICE, JACK 6237 E MALLORY ST MESA AZ 85215-2116 US	
	CARD NO:	XXXXXXXXXXXX6206	AUTH CODE: 104940
	NAME ON CARD:	MILLSITE CANYON CO G JACK SAN FELICE	
	EXPIRES:	06/2012	
	SIGNATURE:		

REMARKS

This receipt was generated by the automated BLM Collections and Billing System and is a paper representation of a portion of the official electronic record contained therein.

AMC 360019

**MAINTENANCE FEE PAYMENT**

Claimant Name: JACK SANFELICE  
Address: 6237 E. MALLORY ST.  
City: MESA State: AZ Zip: 85215  
Telephone: 480-830-2727  
E-mail address: AZ.JACK212@Yahoo.com  
Signature: Jack Sanfelice

Check here if this is a change of address.

RECEIVED  
BLM AZ STATE OFFICE  
2009 AUG 25 P 1:24  
PHOENIX, ARIZONA  
BLM Date Stamp

LINE NO.	AMC NUMBER	CLAIM/SITE NAME	COUNTY RECORDER DATA (If available)	TWP	RNG	SEC
1	360019	PINTO CREEK MYSTERY MINE		1S	4E	8
2						
3						
4						
5						
6						
7						
8						
9						
10						

List additional claims on Form MCF114.

**Bureau of Land Management**  
**Arizona State Office**  
[www.blm.gov/az/](http://www.blm.gov/az/)

No. of Claims: 1 x \$140 = 14000  
Check No: 2698 Init. SC  
Receipt No.: 1986756  
**For BLM Use Only**

**Form: MCF112**  
Revised July 2009

This form is available from the **Arizona Department of Mines and Mineral Resources** and may be reproduced.



**United States Department of the Interior**  
**Bureau of Land Management**  
 BUSINESS & SUPPORT SVCS DIV  
 ONE N CENTRAL AVE SUITE 800  
 PHOENIX, AZ 85004 -4427  
 Phone: (602) 417-9200

Receipt

No: 1986756

<b>Transaction #:</b> 2050913	
<b>Date of Transaction:</b> 08/25/2009	
<b>CUSTOMER:</b>	JACK SAN FELICE 6237 E MALLORY ST MESA,AZ 85215-2116 US

LINE #	QTY	DESCRIPTION	REMARKS	UNIT PRICE	TOTAL
1	1.00	LOCATABLE MINERALS / MINING CLAIMS-NOT NEW-UNADJUD,ONE AUTH NO. ONLY / MINING CLAIM MONEY RECEIVED CASES: AMC360019/\$140.00	MAINT 2010 (1)	- n/a -	140.00
<b>TOTAL:</b>					<b>\$140.00</b>

PAYMENT INFORMATION					
1	AMOUNT:	140.00	POSTMARKED:	N/A	
	TYPE:	CHECK	RECEIVED:	08/25/2009	
	CHECK NO:	2698			
	NAME:	SAN FELICE, JACK 6237 E MALLORY ST MESA AZ 85215-2116 US			

REMARKS

This receipt was generated by the automated BLM Collections and Billing System and is a paper representation of a portion of the official electronic record contained therein.

Amc 360019

### MAINTENANCE FEE PAYMENT

BUREAU OF LAND MANAGEMENT  
222 N CENTRAL AVENUE  
PHOENIX, AZ 85004  
602-417-9200  
www.az.blm.gov

BLM DATE STAMP

RECEIVED  
BLM AZ STATE OFFICE  
2008 SEP -4 A 10:45  
PHOENIX, ARIZONA

Mining Claim Maintenance Fee Payment of \$125 per claim/site is due on or before September 1, 2008, in lieu of assessment work for the upcoming assessment year beginning September 1 of the year noted above.

Line No.	AMC NUMBER	CLAIM/SITE NAME
1	360019	PINTO CREEK MYSTERY MINE
2		
3		
4		
5		
6		
7		
8		
9		
10		

List additional claims on the reverse side of this form.

Check here if this is a change of address.

CLAIMANT NAME: G IACAMO JACK SAN FELICE  
 ADDRESS: 6237 E - MALLORY ST  
 CITY: Mesa STATE: AZ ZIP: 85215  
 PHONE: 480-830-2727  
 SIGNATURE: Giacamo Jack San Felice

No of Claims: <u>1</u>	x \$125 = <u>125.00</u>
Payment Type: <u>1322</u>	Init: <u>SPJ</u>
Receipt No: <u>1780647</u>	Phone Submission _____
Date Entered Into Computer _____	
Initials: _____	Verified: _____

**FOR BLM USE ONLY**

Claimant or agent must sign to record with the County.

FORM APPROVED OMB NO. 1004-0114  
Expires: December 31, 2006

AZ-3850-2  
(Revised September 2004)

ENTERED IN COMPUTER  
R2 9/30/08



**United States Department of the Interior**  
**Bureau of Land Management**  
 BUSINESS & SUPPORT SVCS DIV  
 ONE N CENTRAL AVE SUITE 800  
 PHOENIX, AZ 85004 -4427  
 Phone: (602) 417-9200

Receipt

No: 1780647

<b>Transaction #:</b> 1838528	
<b>Date of Transaction:</b> 09/05/2008	
<b>CUSTOMER:</b>	GIACAMO J FELICE 6237 E MALLORY ST MESA, AZ 85215

LINE #	QTY	DESCRIPTION	REMARKS	UNIT PRICE	TOTAL
1	1.00	LOCATABLE MINERALS / MINING CLAIMS-NOT NEW-UNADJUD, ONE AUTH NO. ONLY / MINING CLAIM MONEY RECEIVED (455) CASES: AMC360019/\$125.00	MAINT 2009	- n/a -	125.00
<b>TOTAL:</b>					<b>\$125.00</b>

PAYMENT INFORMATION					
1	AMOUNT:	\$125.00	POSTMARKED:	8/29/08 0:00	
	TYPE:	CHECK	RECEIVED:	09/04/2008	
	CHECK NO:	1322			
	NAME:	SILVER KING MINING COMPANY OF ARIZONA LLC 56389 E SIMMONS WAY KEARNY AZ 85237			

REMARKS

This receipt was generated by the automated BLM Collections and Billing System and is a paper representation of a portion of the official electronic record contained therein.

Jack San Felice  
6237 East Malloy St.  
Mesa, AZ 85215

RECEIVED  
BLMAZ STATE OFFICE

7000 SEP -4 A 10:45

PHOENIX, ARIZONA

United States Department of the Interior  
Bureau of Land Management  
Business & Support Services  
One N Central Ave. Suite 800  
Phoenix, AZ 85004-4427



Attn: Maintenance Fee Payment

85004/4427



AMC 360019

**MAINTENANCE FEE PAYMENT**

Claimant Name: JACK SANTOLICE  
Address: 6237 E. MALLORY ST.  
City: MESA State: AZ Zip: 85215  
Telephone: ~~480~~ 480-830-2727  
E-mail address: AZJACKSANTOLICE  
Signature: JACK SANTOLICE

Check here if this is a change of address.

RECEIVED  
BLM, AZ STATE OFFICE  
2007 JUL 27 P 1:33  
PHOENIX, ARIZONA  
BLM  
Date  
Stamp

LINE NO.	AMC NUMBER	CLAIM/SITE NAME	COUNTY RECORDER DATA (If available)	TWP	RNG	SEC
1	360019	JACK'S PINTO VALLEY MYSTERY MINE				
2						
3	ENTERED INTO COMPUTER					
4	AUG 01 2007	PB				
5						
6						
7						
8						
9						
10						

List additional claims on Form MCF114.

Bureau of Land Management  
Arizona State Office  
[www.az.blm.gov](http://www.az.blm.gov)

No. of Claims: 1 x \$125 = 125  
Check No: 1553 Init. TES  
Receipt No.: 1532317  
For BLM Use Only

Form: MCF112  
Revised July 2005

United States Department of the Interior  
 Bureau of Land Management  
 BUSINESS & SUPPORT SVCS DIV  
 ONE N CENTRAL AVE SUITE 800  
 PHOENIX, AZ 85004 -4427  
 Phone: (602) 417-9200

Receipt

No: 1532317

Transaction #: 1583411		<b>ENTERED INTO COMPUTER</b>
Date of Transaction: 07/27/2007		
CUSTOMER:	JACK SAN FELICE 6237 E MALLORY ST MESA, AZ 85215	AUG 01 2007 <i>BS</i>

LINE #	QTY	DESCRIPTION	REMARKS	UNIT PRICE	TOTAL
1	1.00	LOCATABLE MINERALS / MINING CLAIMS-NOT NEW-UNADJUD, ONE AUTH NO. ONLY / MINING CLAIM MONEY RECEIVED (455) CASES: AMC360019/\$125.00	2008	- n/a -	125.00
<b>TOTAL:</b>					<b>\$125.00</b>

PAYMENT INFORMATION			
1	AMOUNT:	\$125.00	POSTMARKED: N/A
	TYPE:	CHECK	RECEIVED: 07/27/2007
	CHECK NO:	1553	
	NAME:	SAN FELICE, JACK 6237 E MALLORY ST MESA AZ 85215	

REMARKS

This receipt was generated by the automated BLM Collections and Billing System and is a paper representation of a portion of the official electronic record contained therein.

AMC 360019

MAINTENANCE FEE PAYMENT

Claimant Name: Orlando Jack Santelice  
Address: 6237 E. MALLORY ST.  
City: NASA State: AZ Zip: 85215  
Telephone: 480-830-2727  
E-mail address: AZ JACK 212@YAHOO.COM  
Signature: Orlando Jack Santelice

RECEIVED  
B.L.M. AZ STATE OFFICE  
2006 AUG 18 P 1:01  
PHOENIX, ARIZONA  
BLM  
Date  
Stamp

Check here if this is a change of address.

LINE NO.	AMC NUMBER	CLAIM/SITE NAME	COUNTY RECORDER DATA (If available)	TWP	RNG	SEC
1	360019	PINTO CREEK MYSTERY MINE	2004-000-235	15	14E	8
2						
3						
4						
5						
6						
7						
8						
9						
10						

List additional claims on Form MCF114.

Bureau of Land Management  
Arizona State Office  
[www.az.blm.gov](http://www.az.blm.gov)

No. of Claims: 1 x \$125 = 125.00  
Check No: 1474 Init. (TR)  
Receipt No.: 1338358  
For BLM Use Only

This form is available from the Arizona Department of Mines and Mineral Resources and may be reproduced

Form: MCF112  
Revised July 2005

ilsc

**United States Department of the Interior**  
**Bureau of Land Management**  
 BUSINESS & SUPPORT SVCS DIV  
 ONE N CENTRAL AVE  
 PHOENIX, AZ 85004 -2203  
 Phone: (602) 417-9200

Receipt

No: 1338358

<b>Transaction #:</b> 1383516	<b>ENTERED INTO COMPUTER</b> AUG 22 2006 PB
<b>Date of Transaction:</b> 08/18/2006	
<b>CUSTOMER:</b> JACK SAN FELICE 6237 E MALLORY ST MESA, AZ 85215	

LINE #	QTY	DESCRIPTION	REMARKS	UNIT PRICE	TOTAL
1	1.00	LOCATABLE MINERALS / MINING CLAIMS-NOT NEW-UNADJUD, ONE AUTH NO. ONLY / MINING CLAIM MONEY RECEIVED (455) <b>CASES: AMC360019/\$125.00</b>	MAINT 2007 (1)	- n/a -	125.00
<b>TOTAL:</b>					<b>\$125.00</b>

PAYMENT INFORMATION			
1	<b>AMOUNT:</b>	\$125.00	<b>POSTMARKED:</b> N/A
	<b>TYPE:</b>	CHECK	<b>RECEIVED:</b> 08/18/2006
	<b>CHECK NO:</b>	1474	
	<b>NAME:</b>	SAN FELICE, JACK 6237 E MALLORY ST MESA AZ 85215	

REMARKS

This receipt was generated by the automated BLM Collections and Billing System and is a paper representation of a portion of the official electronic record contained therein.

AMC 360019

MAINTENANCE FEE PAYMENT

Claimant Name: GIACOMO JACK SAN Felice  
Address: 6237 E. MALLORY ST.  
City: ME SA State: AZ Zip: 85215  
Telephone: 480 830-2727  
E-mail address: AZJACK212@YAHOO.C  
Signature: J. Jack Santilice

RECEIVED  
B.L.M. AZ STATE OFFICE  
2005 AUG 31 A 11:50  
PHOENIX, ARIZONA  
BLM  
Date  
Stamp

Check here if this is a change of address.

LINE NO.	AMC NUMBER	CLAIM/SITE NAME	COUNTY RECORDER DATA (If available)	TWP	RNG	SEC
1	360019	PINTO CREEK MYSTERY NINE		18	14E	8
2						
3		ENTERED INTO COMPUTER SEP 07 2005 PB				
4						
5						
6						
7						
8						
9						
10						

List additional claims on Form MCF114.

Bureau of Land Management  
Arizona State Office  
[www.az.blm.gov](http://www.az.blm.gov)

No. of Claims: 1 x \$125 = 125  
Check No: 1359 Init. TMC  
Receipt No.: 1142399  
For BLM Use Only

Form: MCF112  
Revised July 2005

This form is available from the Arizona Department of Mines and Mineral Resources and may be reproduced.

**United States Department of the Interior**  
**Bureau of Land Management**  
 BUSINESS & SUPPORT SVCS DIV  
 222 N CENTRAL AVE  
 PHOENIX, AZ 85004 -2203  
 Phone: (602) 417-9200

Receipt	
No:	1142399

Transaction #: 1181657	<b>ENTERED INTO COMPUTER</b> SEP 07 2005 <i>AB</i>
Date of Transaction: 08/31/2005	
CUSTOMER: GIACAMO J FELICE 6237 E MALLORY ST MESA, AZ 85215	

LINE #	QTY	DESCRIPTION	REMARKS	UNIT PRICE	TOTAL
1	1.00	LOCATABLE MINERALS / MINING CLAIMS-NOT NEW-UNADJUD, ONE AUTH NO. ONLY / MINING CLAIM MONEY RECEIVED (455) CASES: AMC360019/\$125.00	MAINT 2006/1	- n/a -	125.00
<b>TOTAL:</b>					<b>\$125.00</b>

PAYMENT INFORMATION			
1	AMOUNT:	\$125.00	POSTMARKED: N/A
	TYPE:	CHECK	RECEIVED: 08/31/2005
	CHECK NO:	1359	
	NAME:	FELICE, GIACAMO J 6237 E MALLORY ST MESA AZ 85215	

REMARKS

This receipt was generated by the automated BLM Collections and Billing System and is a paper representation of a portion of the official electronic record contained therein.



Amc 360019

### MAINTENANCE FEE PAYMENT

BUREAU OF LAND MANAGEMENT  
222 N CENTRAL AVENUE  
PHOENIX, AZ 85004  
602-417-9200  
www.az.blm.gov

RECEIVED  
B.L.M. AZ STATE OFFICE  
2004 AUG 23 P 12:35  
PHOENIX, ARIZONA  
BLM Date Stamp

Mining Claim Maintenance Fee Payment of \$125 per claim/site is due on or before September 1, 20\_\_\_\_, in lieu of assessment work for the upcoming assessment year beginning September 1 of the year noted above.

AMC NUMBER	CLAIM/SITE NAME	COUNTY RECORDER DATA	SEC	TWP	RNG
Amc 360019	Pinto Creek mystery mine		8	T15	14E

List additional claims on the reverse side of this form.

Check here if this is a change of address.

CLAIMANT NAME: S. JACK SANFELICE  
ADDRESS: 6237 E. MALLORY ST  
CITY: MESA STATE: AZ ZIP: 85215  
PHONE: 480-830-2727  
SIGNATURE: [Signature]

Claimant or agent must sign to record with the County.

No of Claims: 1 x \$125 = \$125.00  
 Check No: Credit Card Init: TSB  
 Receipt No: \_\_\_\_\_  
**FOR BLM USE ONLY**

ENTERED INTO COMPUTER  
8/30/04 AB verify 10/06/04 SC

AMC NUMBER	CLAIM/SITE NAME	COUNTY RECORDER DATA	SEC	TWP	RNG

43 CFR 3833.0-5(e) (August 30, 1994) requires that the names and current addresses of all owners shall be identified on all instruments to be recorded or filed.

Name: \_\_\_\_\_ Address: \_\_\_\_\_

City: \_\_\_\_\_ State: \_\_\_\_\_ Zip: \_\_\_\_\_  *Change of address*

Name: \_\_\_\_\_ Address: \_\_\_\_\_

City: \_\_\_\_\_ State: \_\_\_\_\_ Zip: \_\_\_\_\_  *Change of address*

Name: \_\_\_\_\_ Address: \_\_\_\_\_

City: \_\_\_\_\_ State: \_\_\_\_\_ Zip: \_\_\_\_\_  *Change of address*

Name: \_\_\_\_\_ Address: \_\_\_\_\_

City: \_\_\_\_\_ State: \_\_\_\_\_ Zip: \_\_\_\_\_  *Change of address*

Name: \_\_\_\_\_ Address: \_\_\_\_\_

City: \_\_\_\_\_ State: \_\_\_\_\_ Zip: \_\_\_\_\_  *Change of address*

**PRIVACY ACT STATEMENT** – This information is being collected pursuant to 30 U.S.C. 28, 43 CFR 3833.2, and ARS 27-208 in compliance with the laws of the USDI, Bureau of Land Management, and the State of Arizona. The purpose of this collection is to facilitate processing of claims or applications. This form is covered by Privacy Act Notice #INTERIOR/LLM -32 and is subject to the routine uses stated in that notice. Privacy Act Notice #INTERIOR/LLM-32 is available at the BLM Arizona State Office. This form may be locally reproduced.

**United States Department of the Interior**  
**Bureau of Land Management**  
 BUSINESS & SUPPORT SVCS DIV  
 222 N CENTRAL AVE  
 PHOENIX, AZ 85004 -2203  
 Phone: (602) 417-9200

Receipt	
No:	934971

**Transaction #:** 969286  
**Date of Transaction:** 08/23/2004

<b>CUSTOMER:</b>	JACK SAN FELICE 6237 E MALLORY ST MESA, AZ 85215
------------------	--

LINE #	QTY	DESCRIPTION	REMARKS	UNIT PRICE	TOTAL
1	1.00	LOCATABLE MINERALS / MINING CLAIMS-NOT NEW-UNADJUD, ONE AUTH NO. ONLY / MINING CLAIM MONEY RECEIVED (455) <b>CASES: AMC360019/\$125.00</b>	MAIN 2004 <sup>5</sup> (1)	- n/a -	125.00 ✓
<b>TOTAL:</b>					<b>\$125.00</b>

PAYMENT INFORMATION			
NOTE: Items will appear on credit card statement as "Bureau of Land Management".			
1	<b>AMOUNT:</b>	\$125.00	<b>POSTMARKED:</b> N/A
	<b>TYPE:</b>	CREDIT CARD	<b>RECEIVED:</b> 08/23/2004
	<b>NAME:</b>	SAN FELICE, JACK 6237 E MALLORY ST MESA AZ 85215	
	<b>CARD NO:</b>	XXXXXXXXXXXX7006	<b>AUTH CODE:</b> 194564
	<b>NAME ON CARD:</b>	SAN FELICE/ GIACAMO	
	<b>EXPIRES:</b>	09/30/2005	
	<b>SIGNATURE:</b>		

REMARKS

This receipt was generated by the automated BLM Collections and Billing System and is a paper representation of a portion of the official electronic record contained therein.

**NOTICE!!**

**These documents have been scanned!**

**Do not place un-scanned documents beneath this notice!**

**Do not remove this notice from this file!**

GPO Jacket No. 560-102  
Print Order 61540  
Rise Business Services, LLC  
Job=AZ15 6/6/2019



Box Number= AZ15120



Claim Begin-End: AMC360019-AMC360019

**5 Miscellaneous**



AZ15120-8 AMC359689-AMC360338

**NO  
DOCUMENTS  
FOUND**

NO DOCUMENTS FOUND  
NO DOCUMENTS FOUND

**NOTICE!!**

**These documents have been scanned!**

**Do not place un-scanned documents beneath this notice!**

**Do not remove this notice from this file!**

GPO Jacket No. 560-102  
Print Order 61540  
Rise Business Services, LLC  
Job=AZ15 6/6/2019



Box Number= AZ15120



Claim Begin-End: AMC360019-AMC360019

**6 Location Notices-Amendments and Supporting Documents**



AZ15120-8

AMC359689-AMC360338



County Recordation Information:

Gila County, AZ  
Linda Haught Ortega Recorder  
01/06/2004  
12:40PM  
Doc Code: NML

Doc Id: 2004-000235  
Receipt #: 20905  
Rec Fee: 13.00

G. JACK SAN FELICE  
6237 E. MALLORY ST.  
MESA, AZ 85215



Gila County, AZ

NML

2004-000235

Page: 1 of 2

01/06/2004 12:40P  
13.00



NOTICE OF MINING CLAIM LOCATION

1. TYPE OF NOTICE:  Location  Amendment  Relocation
2. TYPE OF CLAIM OR SITE:  Placer  Lode  Millsite  Tunnelsite
3. The name, address and telephone number of the name(s) to be considered owner(s) is: **PLEASE PRINT** (show additional owners on attached sheet)  
 Name: GIACAMO JACK SAN FELICE  
 Address: 6237 E. MALLORY ST  
 City/State/Zip Code: MESA, AZ 85215  
 Telephone Number (include area code): 480-830-2727
4. The name of the claim: PINTO CREEK MYSTERY MINE
5. The date of location is: JANUARY 6, 2004
6. The claim is 1500 feet long and 600 feet wide. The distance from the location monument to each end of the claim is 200 feet in a NORTHEAST direction and 1300 feet in a SOUTHWEST direction.
7. The NORTHWEST corner of the claim is 1000<sup>ft</sup> FEET FROM THE WEST END OF THE PINTO CREEK BRIDGE (ROUTE US 60) from a survey monument or permanent natural object described as \_\_\_\_\_
8. The general course of the claim is from the NORTHEAST to the SOUTHWEST.
9. The location of the claim is in Section(s) EIGHT (8), Quarter Section(s) NORTHEAST, Township(s) T15, Range(s) 14E, Gila and Salt River Meridian, GILA County, State of Arizona.
10. Is the claim filed under Public Law 359?  yes  no
11. Monument types are ROCK AND POST

RECEIVED  
B.L.M. AZ STATE OFFICE  
2004 FEB 23 P 1:29  
PHOENIX, ARIZONA

ANC 360019

Date JANUARY 6, 2004

Signature

Giacam Jack San Felice

Locator  
 Agent Only





- The name of the claim is PINTO CREEK MYSTERY MINE
- The NORTHWEST corner of the claim is 1000± feet in a SOUTHWEST direction to a survey monument or permanent object as described as PINTO CREEK BRIDGE (ROUTE US 60)
- The type of location monument is ROCK AND POST
- The bearing and distance between the corners of the claim are beginning at the NORTHEAST corner of the claim, 1500 feet in a SOUTHEAST direction to the SOUTHEAST corner, then 600 feet in a SOUTHWEST direction to the SOUTHWEST corner, then 1500 feet in a NORTHEAST direction to the NORTHWEST corner, then 600 feet in a SOUTHWEST direction to the point of beginning.
- Please indicate the distance and bearings between claim corners and a recognized survey monument or landmark. Indicate the distance from the location monument to each end of the claim.

One Inch = One Thousand Feet

One Mile

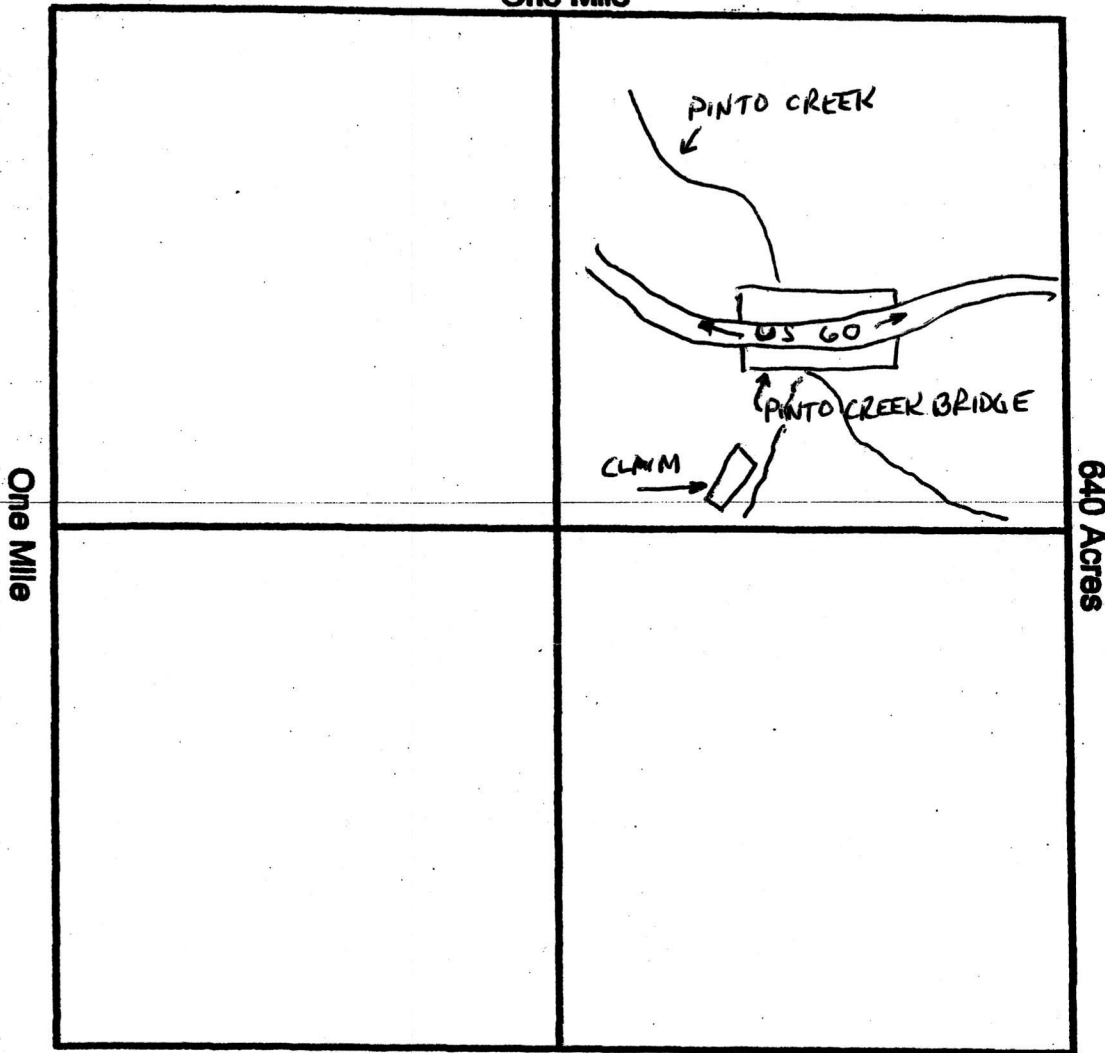

Section 8, Quarter Section NE, Range 14E  
 Township 1S, G&SR Meridian, GILA County, Arizona.

Date JANUARY 6, 2004

Signature Seacomo Jack Santitas

MAP OF MININ

Gila County, AZ

NML

- The name of the claim is PINTO CREEK MYSTERY MINE
- The NORTHWEST corner of the claim is 1000± feet in a SOUTHWEST direction to a survey monument or permanent object as described as PINTO CREEK BRIDGE (ROUTE US 60)
- The type of location monument is ROCK AND POST
- The bearing and distance between the corners of the claim are beginning at the NORTHEAST corner of the claim, 1500 feet in a SOUTHEAST direction to the SOUTHEAST corner, then 600 feet in a SOUTHWEST direction to the SOUTHWEST corner, then 1500 feet in a NORTHEAST direction to the NORTHWEST corner, then 600 feet in a SOUTHEAST direction to the point of beginning.
- Please indicate the distance and bearings between claim corners and a recognized survey monument or landmark. Indicate the distance from the location monument to each end of the claim.

One Inch = One Thousand Feet

One Mile

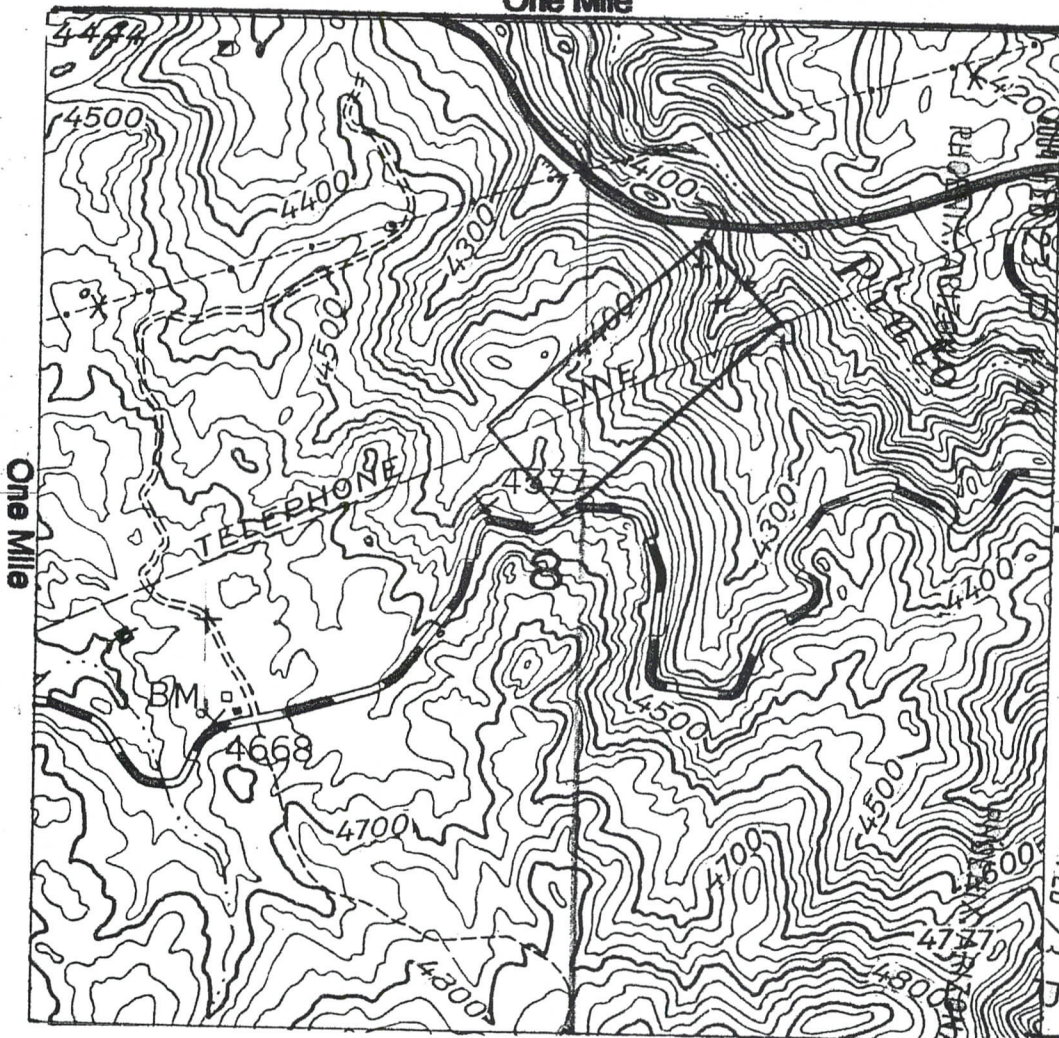

RECEIVED  
B.L.M. AZ STATE OFFICE

640 Acres

RECEIVED  
B.L.M. AZ STATE OFFICE

AMC 360019

Section 8, Quarter Section NE, Range 14E  
 Township 1S, G&SR Meridian, GILA County, Arizona.

Date JANUARY 6, 2004

Signature Sucamo Joe Santitas

RUN TIME: 01:22 PM

DEPARTMENT OF INTERIOR  
BUREAU OF LAND MANAGEMENT

RUN DATE: 02/23/2004  
Page 1 of 1

Input Parameters for Geographic Report with Land

System Id = CR

Admin State = AZ

Geo State = AZ

Casetype begins with

Case Disp Txt = AUTHORIZED, CANCELLED, EXPIRED, No Match, PENDING, REJECTED, RELINQUISHED, VOID, WITHDRAWN

Mer Twp Rng =

Mtrs = 14 0010S 0140E 008

Commodity =

Pending Org =

Section =

Total Rows Returned: 1

NO WARRANTY IS MADE BY BLM FOR USE OF THE DATA  
FOR PURPOSES NOT INTENDED BY BLM

RUN TIME: 01:23 PM

Adm State: AZ

UNITED STATES DEPARTMENT OF INTERIOR  
BUREAU OF LAND MANAGEMENT  
GEOGRAPHIC REPORT WITH LAND  
Sorted by Serial Number

RUN DATE: 02/23/2004

Page 1 of 1

Serial Number: AZA 006373

Total Case Acres: 6.440

<u>Casetype</u>	<u>Case Disp</u>				<u>Sect</u>	<u>Sur Typ</u>	<u>Sur Num</u>	<u>Suff</u>	<u>Subdivision</u>	<u>Act Pend</u>
289100	AUTHORIZED	14	0010S	0140E	008	ALIQ			NWSW;	

# TOWNSHIP 1 SOUTH RANG 14 EAST OF THE GILA AND SALT RIVER MERIDIAN, ARIZONA

PINAL/GILA COUNTY

STATUS OF PUBLIC DOMAIN  
LAND AND MINERAL TITLES

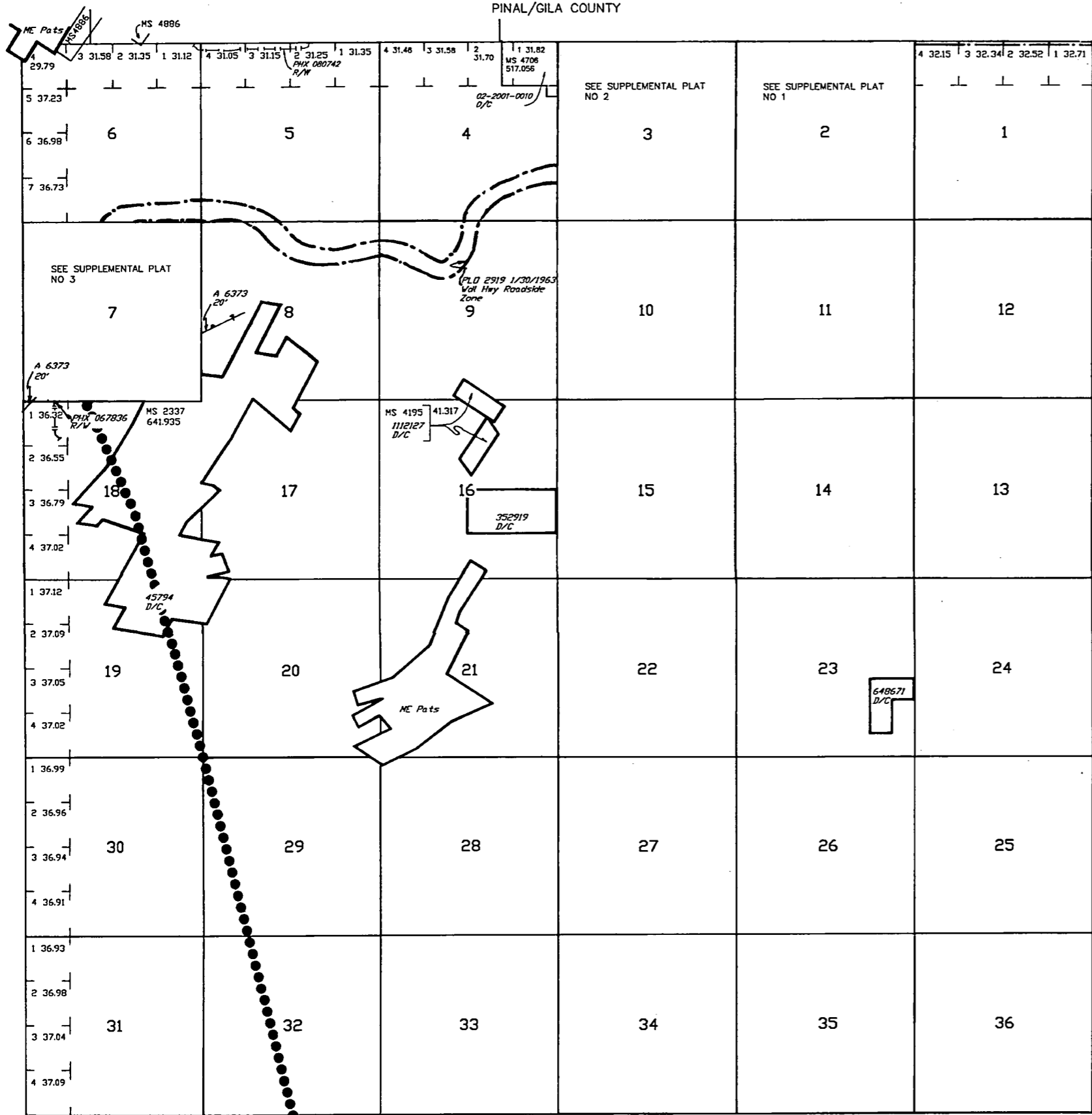

INDEX TO SEGREGATED TRACTS				
RESURVEY	ORIGINAL SURVEY			
	TRACT NO	T	R	SUBDIVISION

*FOR ORDERS AFFECTING DISPOSAL OR USE OF UNIDENTIFIED LANDS WITHDRAWN FOR CLASSIFICATION, MINERALS, WATER AND/OR OTHER PUBLIC PURPOSES, REFER TO INDEX OF MISCELLANEOUS DOCUMENTS.*

*DIST NO 2*

*All Tp included in Well Tonto NF PLO 924 10/23/1953*

*All Tp included in Determination PL 167 12/31/1959 AR 023881*

*MDS 650 NE  
651 NW  
652 SW*

*AZA 30005 FX Apln NOM*

*Sec 7 : S1/2N1/2N1/2 of Lot 2, S1/2N1/2 of Lot 2, S1/2 of Lot 2, Lot 3, Lot 5, SW1/4SE1/4NW1/4, S1/2NW1/4SE1/4NW1/4, W1/2E1/2SW1/4, S1/2N1/2NW1/4SE1/4NW1/4, E1/2W1/2SW1/4SW1/4, and E1/2SW1/4SW1/4, except 4036B*

*Sec 18 : Lots 1 and 2, E1/2NW1/4 except a portion of MS 2337*

Lat 33°17'28"N  
Long 110°49'17"W

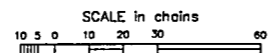

**WARNING STATEMENT**  
This plot is the Bureau's Record of Title, and should be used only as a graphic display of the township survey data. Records herein do not reflect title changes which may have been affected by lateral movements of rivers or other bodies of water. Refer to the cadastral surveys for official survey information.

CURRENT TO	GS	GSR Mer
10-29-2003	PV	T 1 S
		R 14 E